AMERICAN FEDERAL
SAVINGS & LOAN ASSOCIATION
TRIANGLE PLAZA APPOMATTOX, VA.
EQUAL HOUSING LENDER
Michael C. Weiss
Phone: 352-7168

HOME
Could you Rebuild your House at Today's Prices?
LIFE HEALTH AUTO BUSINESS
Call on us for all your insurance.
KENNETH E. FRANKLIN
COURT STREET
APPOMATTOX, VA.
PHONE 352-2765 or 352-5568
NATIONWIDE INSURANCE
Nationwide is on your side

Home of the Week

GREAT ROOM IS SUNKEN

COUNTRY RUSTIC BOASTS ENORMOUS KITCHEN

FEATURE HOMES
© By W. D. Farmer

A full wide foyer directs you to a great room which is sunken and bordered by an open rail and post division. The ceiling of this room is vaulted and a fireplace with ash dump and gas jet is included.

The adjoining breakfast area is one step up. This area features glass doors to the terrace and is joined by a large corridor kitchen, behind which is a secluded laundry area. Entrance to the side entry double garage is from here.

There are three bedrooms, the master bedroom having private bath, dressing room and large walk-in closet. The central bath services remaining two bedrooms and daytime use.

The exterior is built of vertical wood siding and the roof has offsets to enhance the beauty. The front porch is a rocking chair porch.

The plan is Number 2049. It includes 2,057 square feet of heated area. All W. D. Farmer plans include special construction details for energy efficiency. For further information write, W. D. Farmer Residence Designer, Inc., P.O. Box 49463, Atlanta, Ga. 30359.

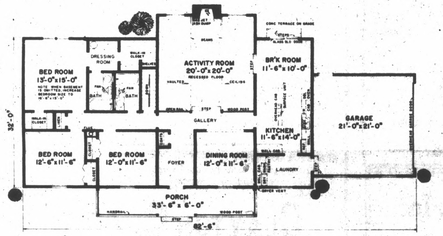

THE CARPET HOUSE
FULL LINE OF CARPETS, VINYL, WALLPAPER & DRAPERIES
CALL FOR FREE ESTIMATE
352-8521
TRIANGLE PLAZA APPOMATTOX, VA.
HWY. 460 & RT. 15 FARMVILLE, VA.

Falling River Realty Co., Inc.
FOR A SOUND INVESTMENT
Dan Herndl Home: 352-2164
Jim Helm Home: 352-5500
Watkins Abbitt, Jr. Home: 933-4308
Bill Heathwk Home: 352-7618
Jim Sefter Home: 352-7563
COURT STREET APPOMATTOX 352-7195
REALTOR

ADD BEAUTY AND QUALITY TO YOUR HOME
Sherwin-Williams Satin Tone
Appomattox Hdwe. Co. INC.
CHURCH & MAIN ST. — APPOMATTOX, VA.
PHONE: 352-7141

The Farmers National Bank
APPOMATTOX, VIRGINIA 24522
352-7171
FDIC
EQUAL HOUSING LENDER

Bring us your "House of the Week" plan for cost estimates.
•Building Materials •Ready-Mix Concrete •Construction
FIFTY-FOUR YEARS OF SERVICE To Contractors & Homeowners!
J. E. SEARS & CO., INC.
352-7138
"EVERYTHING TO BUILD ANYTHING"

FRED JONES WELL CO.
P.O. BOX 818
APPOMATTOX, VA.
PHONE (804) 352-7872
NO WATER, NO PAY

JAMES H. FORD, JR.
APPOMATTOX, VA.
PHONE 352-7916
Night Phone 352-5517
"I can help you get the most from your life insurance dollar."
Like a good neighbor State Farm is there.
State Farm Life Insurance Company Home Office Bloomington, Illinois

STROUT REALTY
OPEN LISTINGS!
THE NO SALE — NO PAY WAY
Real Estate Appraisals — $20.00
THIS WEEK'S FEATURE
180 ACRES IN APPOMATTOX COUNTY - GOOD ROAD FRONTAGE — AND EXCELLENT WATER SUPPLY - $550.00 PER ACRE
P.O. BOX 892 APPOMATTOX, VA. 24522
CHUCK FOSTER BROKER RES: 352-5925
OFFICE 352-7833
JOHN ACKERMAN SALES REP. Res. 352-2197

BASS & MILTON CONSTRUCTION CO., INC.
REGISTERED HOME BUILDERS
CALL US FOR FREE ESTIMATES & QUOTES ON NEW HOMES — CARPORTS — GARAGES SUNDECKS & ALL TYPES OF HOME REPAIRS
EXPERIENCED BUILDERS OF Fm.H.A., V.A. ALL TYPES OF CONVENTIONAL LOANS
PHONE: DAY— 352-7065; NIGHT— 352-7540
P.O. BOX 244 — APPOMATTOX, VA.

GO 'Hunting' For EXTRA CASH!
Sell Those Unused Appliances, Household Items - Clothing
ADVERTISE IN THE CLASSIFIEDS
CALL 352-8215
THE TIMES-VIRGINIAN

LOWE'S
Your Household Word
LOOKING AT PLANS?
Take A Look At Our HOMESTEAD CREATIONS
FOR MORE INFORMATION CALL
239-9271
GRAVES MILL RD. LYNCHBURG, VA.

Homes — Building Materials — Services
Read Times-VIRGINIAN Display Advertising

CF3 Central Fidelity Bank
Hillcrest 352-7123
EQUAL HOUSING LENDER
Main St. 352-7121

Heating & Plumbing
FOR YOUR PLUMBING NEEDS
CALL
TORRENCE PLUMBING INC.
ROUTE 1 — CONCORD
PHONE 352-2171

PAMPLIN Cabinet Shop
•CUSTOM CABINETS
•FORMICA TOPS
•ANY KIND OF CABINET WORK
KITCHEN NEED REMODELING?
CALL US
SHOP 248-6321 HOME 352-8462
R. M. PRICE, PROP.

Want A Quality Home? COME SEE OURS!
ALLEN'S MOBILE HOME SALES, INC.
NEW & USED HOMES
OPEN 6 DAYS — CLOSED SUNDAY
29 S. — 4 MILES FROM LYNCHBURG
821-2760

STATE FARM
PERRY D. McCRAW
YOUR COUNTY FARM BUREAU INSURANCE ADVISOR
FARMOWNERS—HOMEOWNERS AUTO & LIFE
HWY 24 N. Appomattox..... 352-7851
RT. 4- Appomattox..... 993-2129

ON OCTOBER 30, students representing the Stenography and Related I and II classes at ACHS visited Mr. Pete McCraw and Mrs. Harriet Charlton at Babcock Manor. The Future Business Leaders of America has chosen the adoption of Mr. McCraw and Mrs. Charlton as its Gramps and Granny for the year. Members of the FBLA will visit Gramps and Granny for Halloween, Thanksgiving, Christmas, Valentine's Day, Easter and on their birthdays. Mrs. Charlton worked for 20 years in Washington, D.C., in a bank and taught school in Appomattox County for two years. Mr. McCraw is a retired railroad worker and loves chewing tobacco.

4-H Club News

By RICHARD GALLIER

Mrs. Walton's 4-H Club met on Wednesday. Our president, Karen Lewis, called the meeting to order. Cheryl Litchford led us in the Pledge of Allegiance to the American Flag and Dawn Leonard led us in the 4-H Pledge. Then the recreation leaders, April Moore, Dawn Leonard and L. C. Mabry, led the game "Heads up, 7-up," and the song "The 4-H Spirit."

The minutes were read by Regina Christian. New business--Share-the-Fun is in November. We picked 4-H project books. The program for this month was camp slides. It was presented by Mr. Sweet.

Karen Lewis adjourned the meeting.

Mr. Seymour's 4-H Club

By JEFF BATES

Mr. Seymour's 4-H Club met on Monday, October 20, 1980. The meeting was called to order by the president.

Genessa Hix and Roger Bates led us in the Pledge to the American Flag and the 4-H Pledge. Then the recreation leaders led us in some games.

Mrs. Dickerson's 4-H Club

By ARLINDA WESLEY

We got our project books. Half of the class got them. Our first 4-H meeting was on September 21, 1980. This is our third 4-H meeting, November 7, 1980. Our officers are: president - Shawn Walker, vice-president - Lloyd Wesley, Secretary - Roger Jackson, recreation leaders - Leroy Woolridge, Dianne Hamlin, and Marie Freeman.

Kelly Webber, secretary, read the minutes of our last meeting. We talked about project books and Share-the-Fun which will be at the end of November. Mr. Sweet explained the project books to us and then we chose which projects we wanted. We also saw some slides.

The meeting was then adjourned.

MIKE JACKSON (left) was the eighth-grade winner and Donald Scruggs was the seventh-grade winner in an outing sponsored by the Appomattox Junior Chapter of FFA Oct. 10.

FFA holds outing

Approximately 75 members and guest of the Appomattox Junior Chapter FFA attended an outing held Oct. 10 at the Appomattox Middle School.

The outing started with nine competitive events, including arm wrestling, tug-o-war, 50-yard dash, pacing, softball throw, hand-sawing, bucksawing, football throw, and nail driving. Each person could sign up for five events.

The person earning the most number of points in their five events was given a 3/8-inch electric drill. The eighth-grade winner was Mike Jackson, and the seventh-grade winner was David Scruggs.

After the events a supper was served in the school cafeteria. The main course of the meal was a Brunswick Stew, made by two of the cafeteria members in the Community Cannery.

Also served were potato chips, brownies and soft drinks.

A. G. Jefferson
Contact Lenses Hearing Aids
For complete eye care Consult Your EYE PHYSICIAN Then See Your GUILD OPTICIAN
ALLIED ARTS BUILDING
2010 TATE SPRINGS RD
TIMBERLAKE PLAZA
LYNCHBURG, VA
GUILD OPTICIANS
Registered Opticians

Volunteers meet

Parent Volunteers at Appomattox Elementary School met October 27, for an inservice meeting designed to acquaint volunteers with office routine and particular instructional procedures.

Mrs. Sarah Elliott, school secretary, led the discussion on routine office procedures explaining to parents how they could assist in the office. Mrs. Barbara Waddell, assistant principal, conducted a reading lesson using teacher manuals, student textbooks and other reading materials to explain the various aspects of the reading program. The operation of a filmstrip projector for classroom use was demonstrated by Miss Margaret Nimmo, librarian.

Volunteers selected the time and the day of the week they would like to assist in classrooms in the school. A desire to continue inservice for volunteers was expressed by those attending.

The interest and cooperation Parent Volunteers show in the school is invaluable, and through their generous efforts the benefactors will be the students.

LEFT TO RIGHT: Eleanor Stratton, Susie Krantz, Delores Cheatham, Mary Ford, Jeanette Drinkard, Ruby Roach and Linda Thoma.

PICTURED ABOVE IS the winning float in the Homecoming Parade constructed by the Senior FFA Chapter. The parade was held Friday afternoon, October 17. This year's theme for homecoming was "Make Sawdust Out of Forest." FFA members riding the float were John Simmons, Derwin Harvey, Sherry Overton, Roger Walton, and Sarah Simpson.

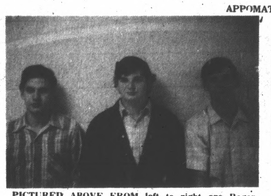

PICTURED ABOVE FROM left to right are Roger Walton, Ray Cheatham and Richard Jones who represented the Appomattox Young Farmers in the Area Forestry Judging. The contest was hosted by the Halifax Young Farmers and FFA Chapters on Tuesday, October 21. Our Young Farmer team placed second in the contest.

4-H Club News

By DAVID JONES

Miss Johnson's fifth grade 4-H Club met on October 15, 1980. Our president, Johnny White, called the meeting to order. Tammy Marsh led us in saying the Pledge of Allegiance to the American Flag and Wilbert Steeples, vice-president, led us in the 4-H Pledge. Then the recreation leaders, Sonia Jackson and Tommy Franklin led the games "Black Magic" and "Bicycle Race." The minutes were read and approved by our secretary, Jennifer Stephens. We chose 4-H projects for the year and Miss Chilton showed a slide presentation of last years Share-the-Fun. Sonia Grimm and William Mayberry turned in their completed projects from last year.

PICTURED ABOVE from left to right are: Robert Coleman, Glenn McClenny, and Dennis Stratton who placed first in the Southside Area Forestry Judging Contest. The contest was held at Halifax on Tuesday October 21. Robert Coleman was the high individual scorer for the contest. The team then competed in the State Contest held Tuesday, October 28 in Appomattox State Forest placing third in the state contest.

APPROXIMATELY 30 parents attended a meeting concerning the Gifted and Talented Program at AMS. At the meeting held on November 5, 1980, at 2:00 p.m., Mrs. Hezteine R. Foster, principal, gave a brief overview of the program. Mrs. Susan Williams, Mrs. Teresa Crawford, and Miss Beth Lawson, teachers working with the Gifted and Talented students as an extension of the regular classroom instruction, gave the objectives and activities of the program. These teachers work closely with the classroom teachers to coordinate the instructional program for the gifted and talented students. The program is off to a good start with students working in various interest areas.

GLADWOOD ESTATES
(Corner Rt. 656-657 on Gladwood Drive - 1¼ Miles Off Rt. 24 past Surrender Grounds on Rt. 656)

New Brick Split-Foyer. Entrance Foyer, Living Room, Formal Dining Room, Eat-in Kitchen, Three Bedrooms, Two Baths, Lower Level Has Unfinished Den or Playroom with Large Fireplace. Two or Three Unfinished Rooms and Roughed in Bath. Heat Pump and Air Conditioned, Carpet, Ceramic Tile, Custom Built Cabinets and Vanities, Washer and Dryer Hook-Up, and Rear Deck. Beautifully Decorated.
ADAMEE & McCRAW
John Adamee-Phone 237-0716 or Peyton McCraw 239-7817

Support your local community
Shop in Appomattox

Times-Virginian NEWSPAPER
Serving Historic Appomattox Since 1892
PHONE 352-8215

J. E. Jamerson & Sons
BUILDING MATERIALS
Paints - Blocks - Woodwork
Cement, Etc.
DIAL 352-8227
APPOMATTOX, VIRGINIA

H. H. Moore, Jr. Trucking Co.
GENERAL HEAVY HAULING
Specializing in Lime
State Insured
Hwy. 460 - Appomattox, Va.
Phone 352-7371

MAUDE'S RESTAURANT
A Famous Restaurant . . . In a Famous Town . . .
We will be happy to arrange for DINNER PARTIES- BANQUETS - AND SPECIAL OCCASIONS EVENTS - CALL 352-7211 FOR RESERVATIONS.
It's Better at Maude's

Oscar Jamerson & Sons
PULPWOOD DEALER
DIAL 352-5505
Appomattox, Virginia

BURGER KING
HIGHWAY 460 — APPOMATTOX
"We Make It Your Way"

Sell Them With A Classified !
Call 352-8215

In Appomattox, It's KING'S Super Market
WHERE IT COSTS LESS TO SHOP
Triangle Plaza
Appomattox, Va.

CENTRAL FIDELITY BANK
YOUR AREA FULL SERVICE BANK
APPOMATTOX, VIRGINIA

GAINES JEWELERS
MAIN STREET - APPOMATTOX, VA.
WATCH REPAIR
JEWELRY REPAIR
"Pleasing You, Pleases Us"

POE HDWE., CO., INC.
HARDWARE & ELECTRICAL SUPPLIES
DIAL 352-5575
Church Street Appomattox, Virginia

STUDENTS TAKE The Times-Virginian To College!
Student Subscription $6.00

•XEROX COPIES •OFFICE SUPPLIES
•ART SUPPLIES •RUBBER STAMPS
•MAGNETIC SIGNS
•OFFICE FURNITURE
•WEDDING INVITATIONS
Appomattox Office Supply
Lower Level—Times-Virginian Bldg.
507 COURT STREET — Appomattox
PHONE 352-7684

D.S. NASH CONSTRUCTION CO.
Grading and Paving
PHONE 352-8784
APPOMATTOX, VA.

John Mosby Inn Restaurant
Confederate Blvd. - Appomattox, Va.
PHONE 352-5990
SUNDAY BUFFET
—Featuring—
Steamship Round
Baked Ham
Fried Chicken
$4.25
11:00 A.M. — 8:00 P.M.

WILBUN'S SUPER MARKET
YOUR HOMETOWN SUPERMARKET
Specializing in U.S. Choice Western Beef and Quality Groceries at Budget Prices.
APPOMATTOX, VIRGINIA

MOSES MOTOR CO., INC.
Chevrolet & Jeep
Sales And Service That Satisfies
Dial 352-5440
Appomattox, Virginia

Farmers National Bank
Member F.D.I.C.
MEMBER FEDERAL RESERVE
DIAL 352-7171
Appomattox, Virginia

Jamerson Bros. Trucking Co., Inc.
Phone 352-8211
•Local and Long Distance Hauling
Appomattox, Va.

APPOMATTOX HDWE. CO., INC.
A COMPLETE LINE OF HARDWARES APPLIANCES, PLUMBING, HOUSEWARE
Distributor of AMOCO PRODUCTS - FUEL OIL & GASOLINE

NOV